



White Lodge, Acrise, Kent

For the finer things in property.

**STRUTT  
& PARKER**

BNP PARIBAS GROUP 

# White Lodge Acrise, Folkestone, Kent CT18 8JY

An idyllic rural sanctuary with total seclusion, backing onto enchanting woodland.

Reception hall | Sitting room | Dining room  
Snug | Breakfast room | Kitchen | Utility  
Cloakroom | 4 Bedrooms | Family bathroom  
Shower room | Double garage | Parking area  
Garden | EPC rating E | About 0.75 of an acre

## The property

Opportunities to acquire a rural retreat such as White Lodge are few and far between. Nestled on the edge of Acrise woods, the property is set amongst quintessential Kent countryside, a magical setting where one is immediately aware of the enchanting sound of nature and where tranquillity descends.

White Lodge is a handsome Victorian property with a splendid array of characterful reception rooms. The generous and welcoming reception hall features an original fireplace. From here doors lead to a comfortable dual aspect sitting room and a cosy snug, both rooms having wood-burning stoves. Doors from the snug lead to the garden as well as into a bright dining room with decorative fireplace in marble surround.

A step down through an archway from the snug leads to the breakfast room, which has French doors opening to the south-facing terrace. The adjacent kitchen is fitted with a range of wall and base units with work surfaces over, together with integrated appliances. Accessed from the kitchen there is a cloakroom and a useful utility room with a door to the garden.

Stairs rise from the reception hall to the first floor landing, off which there are four good

sized bedrooms (one is currently arranged as a home office), a shower room and a bathroom. Each of the bedrooms has charming views over the grounds, woodland and fields beyond.

## Outside

A wooden five-bar gate between brick pillars provides access to the sweeping driveway which continues to a generous gravelled parking area and double garage.

Mature hedged boundaries provide complete privacy and seclusion, with manicured lawns, herbaceous shrubs and topiary dividing the gardens into a series of rooms ideal for entertaining family and friends, with the adjacent woodland providing shade and relieve on particularly warm summer days.

## Location

The property is situated in a beautiful rural location surrounded by woods and farmland in a designated Area of Outstanding Natural Beauty. Acrise lies to the south-east of Elham which, together with Lyminge, provides day-to-day amenities. Canterbury offers a good range of educational facilities, together with extensive shopping and leisure facilities.

Transport links in the area are excellent, with the M20 providing access to the remaining southern motorway network. Stations at Folkestone Central and Ashford International provide the High Speed service into London St Pancras, taking from 55 and 36 minutes respectively. The area has good access to the Continent.

## General

**Local Authority:** Folkestone & Hythe District Council

**Services:** White Lodge has mains electricity and water, septic tank drainage and oil heating.

**Council Tax:** Band G

**Tenure:** Freehold

**Guide Price:** £895,000













White Lodge Acrise, Folkestone  
Main House internal area 1,890 sq ft (176 sq m)  
Double Garage internal area 401 sq ft (37 sq m)  
Greenhouse internal area 85 sq ft (8 sq m)  
Total internal area 2,376 sq ft (221 sq m)  
For identification purposes only.

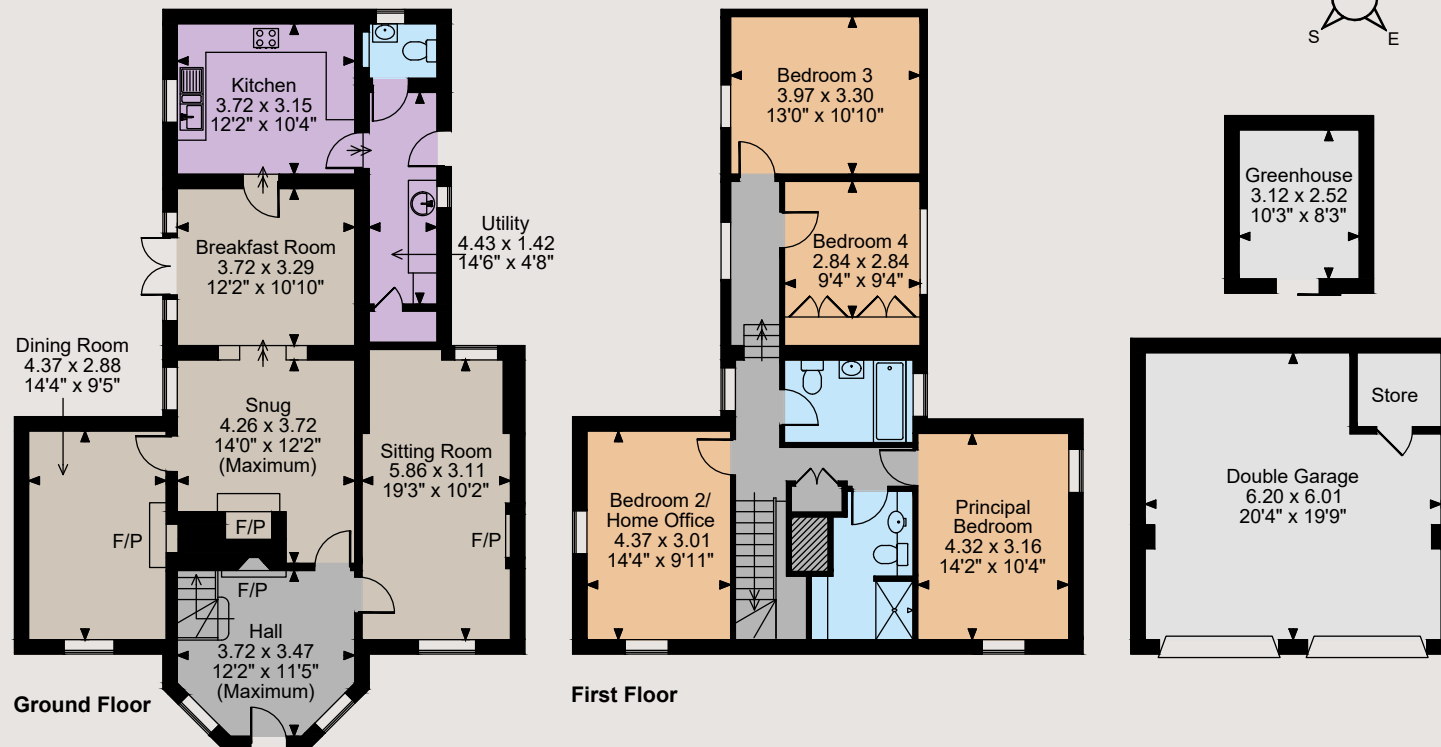

The position & size of doors, windows, appliances and other features are approximate only.  
© ehouse. Unauthorised reproduction prohibited. Drawing ref. dig/8585709/SS

## Directions

What3words///hats.replenish.riding will take you to the driveway of the property.

## Canterbury

2 St Margaret's Street, Canterbury, Kent CT1 2SL

**01227 473700**

canterbury@struttandparker.com  
struttandparker.com

@struttandparker

/struttandparker

Over 45 offices across England and Scotland,  
including Prime Central London

**IMPORTANT NOTICE:** Strutt & Parker gives notice that: 1. These particulars do not constitute an offer or contract or part thereof. 2. All descriptions, photographs and plans are for guidance only and should not be relied upon as statements or representations of fact. All measurements are approximate and not necessarily to scale. Any prospective purchaser must satisfy themselves of the correctness of the information within the particulars by inspection or otherwise. 3. Strutt & Parker does not have any authority to give any representations or warranties whatsoever in relation to this property (including but not limited to planning/building regulations), nor can it enter into any contract on behalf of the Vendor. 4. Strutt & Parker does not accept responsibility for any expenses incurred by prospective purchasers in inspecting properties which have been sold, let or withdrawn. 5. We are able to refer you to SPF Private Clients Limited ("SPF") for mortgage broking services, and to Alexander James Interiors ("AJI"), an interior design service. Should you decide to use the services of SPF, we will receive a referral fee from them of 25% of the aggregate of the fee paid to them by you for the arrangement of a mortgage and any fee received by them from the product provider. Should you decide to use the services of AJI, we will receive a referral fee of 10% of the net income received by AJI for the services they provide to you. 6. If there is anything of particular importance to you, please contact this office and Strutt & Parker will try to have the information checked for you. Photographs taken February 2024. Particulars prepared February 2024. Strutt & Parker is a trading style of BNP Paribas Real Estate Advisory & Property Management UK Limited



For the finer things in property.

