

Cathcart Road,
Chelsea



Strutt
& Parker

Land and property. Since 1885.

A beautifully bright and well-presented one-bedroom flat set within an attractive period residence.

Situated on the second floor, this charming one-bedroom apartment extends to approximately 504 square feet and offers an abundance of natural light throughout. The flat combines a modern finish with a comfortable, practical layout.

The accommodation comprises a superb, spacious open-plan kitchen/reception and dining area located at the front of the home, creating an inviting and versatile living space. A contemporary shower room is centrally located, and a double bedroom with fitted wardrobes is to the rear, enjoying wonderful leafy views of gardens.



Location

Cathcart Road is conveniently located close to the Hollywood Road, within 'The Beach' section of west Chelsea, known for its vibrant selection of cafes, restaurants and local amenities. Local transport links include Earl's Court (District & Piccadilly Lines), West Brompton (London Overground & National Rail) and Fulham Broadway (District Line) stations.

Postcode region: SW10

General

Tenure: Leasehold, 87 years 10 months
Local Authority: Royal Borough of Kensington and Chelsea
Council Tax: Band E
EPC Rating: D
Service Charge: £2,182 per annum
Ground Rent: £100 per annum
Parking: Residents' permit
Mobile coverage and broadband: Information can be found here: <https://checker.ofcom.org.uk/en-gb/mobile-coverage>

**504 sq ft (46.79 sq m)
1 bedroom
1 reception room
1 bathroom
Flat
Second floor
Leasehold**

Guide price £595,000



Cathcart Road

Approx. Gross Internal Area 504 Sq Ft - 46.82 Sq M

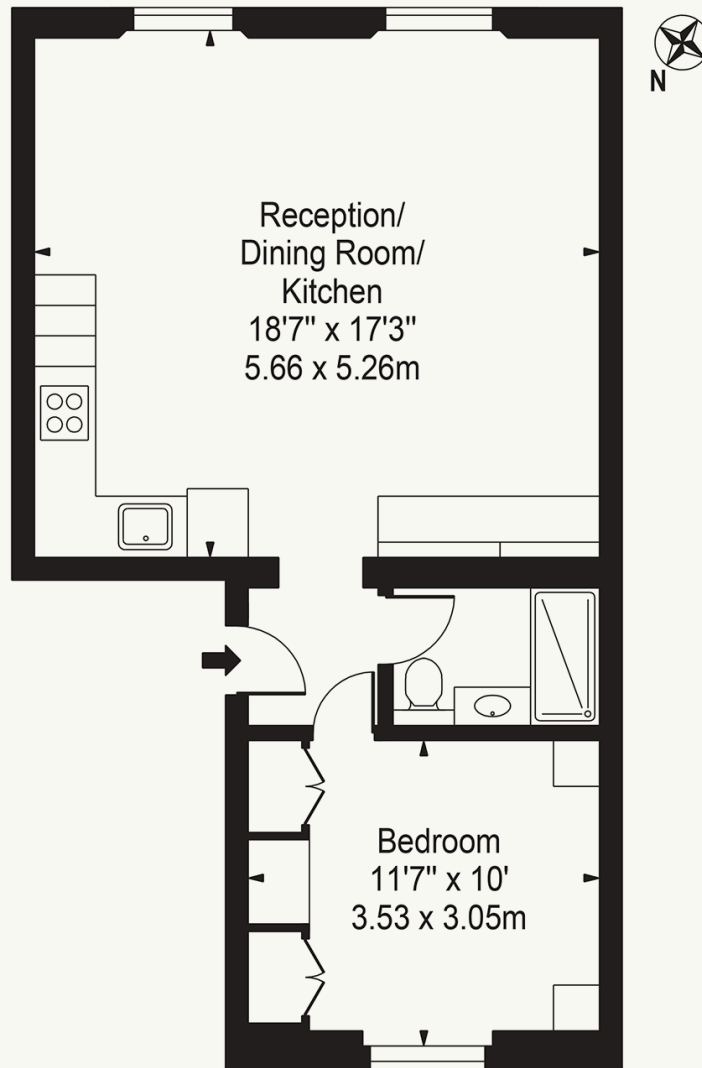

Second Floor

For Illustration Purposes Only - Not To Scale

This floor plan should be used as a general outline for guidance only and does not constitute in whole or in part an offer or contract. Any intending purchaser or lessee should satisfy themselves by inspection, searches, enquiries and full survey as to the correctness of each statement. Any areas, measurements or distances quoted are approximate and should not be used to value a property or be the basis of any sale or let.

Strutt & Parker Chelsea

140 Fulham Road, London, SW10 9PY

020 7373 1010 | chelseaSW10@struttandparker.com



@struttandparker

struttandparker.com

IMPORTANT NOTICE: Strutt & Parker gives notice that: 1. These particulars do not constitute an offer or contract or part thereof. 2. All descriptions, photographs and plans are for guidance only and should not be relied upon as statements or representations of fact. All measurements are approximate and not necessarily to scale. Any prospective purchaser must satisfy themselves of the correctness of the information within the particulars by inspection or otherwise. 3. Strutt & Parker does not have any authority to give any representations or warranties whatsoever in relation to this property (including but not limited to planning/building regulations), nor can it enter into any contract on behalf of the Vendor. 4. Strutt & Parker does not accept responsibility for any expenses incurred by prospective purchasers in inspecting properties which have been sold, let or withdrawn. 5. We are able to refer you to SPF Private Clients Limited ("SPF") for mortgage broking services, and to Alexander James Interiors ("AJI"), an interior design service. Should you decide to use the services of SPF, we will receive a referral fee from them of 25% of the aggregate of the fee paid to them by you for the arrangement of a mortgage and any fee received by them from the product provider. Should you decide to use the services of AJI, we will receive a referral fee of 10% of the net income received by AJI for the services they provide to you. 6. If there is anything of particular importance to you, please contact this office and Strutt & Parker will try to have the information checked for you. Strutt & Parker is a trading style of BNP Paribas Real Estate Advisory & Property Management UK Limited. Photographs taken April 2026. Particulars prepared April 2026.

Strutt & Parker

Land and property. Since 1885.