



Donovan Court, Chelsea, SW10

For the finer things in property.

**STRUTT
& PARKER**

BNP PARIBAS GROUP

Donovan Court, Chelsea, SW10

A well-located flat, situated on the first floor and set within a popular portered block with lift.

A well-appointed one-bedroom first floor flat set within Donovan Court, a popular art-deco block on Drayton Gardens in the heart of Chelsea. Given the convenient location, this property is perfect for a first-time buyer, rental investment or for use as a Pied a Terre.

Situated directly opposite Chelsea's 'Picture House' cinema and right on 'The Beach' part of Fulham Road, a highly sought-after stretch, conveniently positioned for the many boutique shops, bars and restaurants found in this location. The property is offered to the market with no chain and a long leasehold of 959 years.

Please Note: The photos have been provided by our client which were taken in 2021.

Portered block | First floor | Lift | Long leasehold - 959 Years | No chain | Reception | Separate kitchen | Bedroom | Bathroom | EPC Rating TBC

Terms

Tenure: Leasehold, 958 years 11 months

Service Charge: £2,500 pa

Ground Rent: £110 pa

Council Tax: Band E

Local Authority: The Royal Borough of Kensington and Chelsea

Asking Price: £650,000

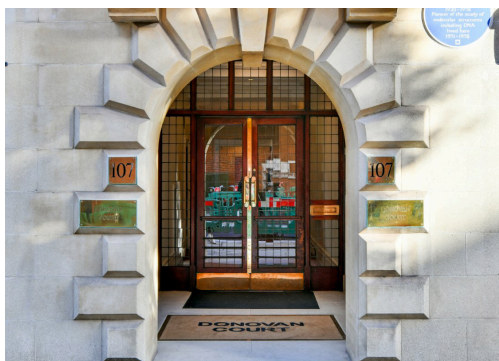

IMPORTANT NOTICE

Strutt & Parker gives notice that: 1. These particulars do not constitute an offer or contract or part thereof. 2. All descriptions, photographs and plans are for guidance only and should not be relied upon as statements or representations of fact. All measurements are approximate and not necessarily to scale. Any prospective purchaser must satisfy themselves of the correctness of the information within the particulars by inspection or otherwise. 3. Strutt & Parker does not have any authority to give any representations or warranties whatsoever in relation to this property (including but not limited to planning/building regulations), nor can it enter into any contract on behalf of the Vendor. 4. Strutt & Parker does not accept responsibility for any expenses incurred by prospective purchasers in inspecting properties which have been sold, let or withdrawn. 5. We are able to refer you to SPF Private Clients Limited ("SPF") for mortgage broking services, and to Alexander James Interiors ("AJI"), an interior design service. Should you decide to use the services of SPF, we will receive a referral fee from them of 25% of the aggregate of the fee paid to them by you for the arrangement of a mortgage and any fee received by them from the product provider. Should you decide to use the services of AJI, we will receive a referral fee of 10% of the net income received by AJI for the services they provide to you. 6. If there is anything of particular importance to you, please contact this office and Strutt & Parker will try to have the information checked for you. Photographs taken March 2024. Particulars prepared March 2024. Strutt & Parker is a trading style of BNP Paribas Real Estate Advisory & Property Management UK Limited.

Gross Internal Area 429 sq ft (39.82 sq m)
For identification purposes only.

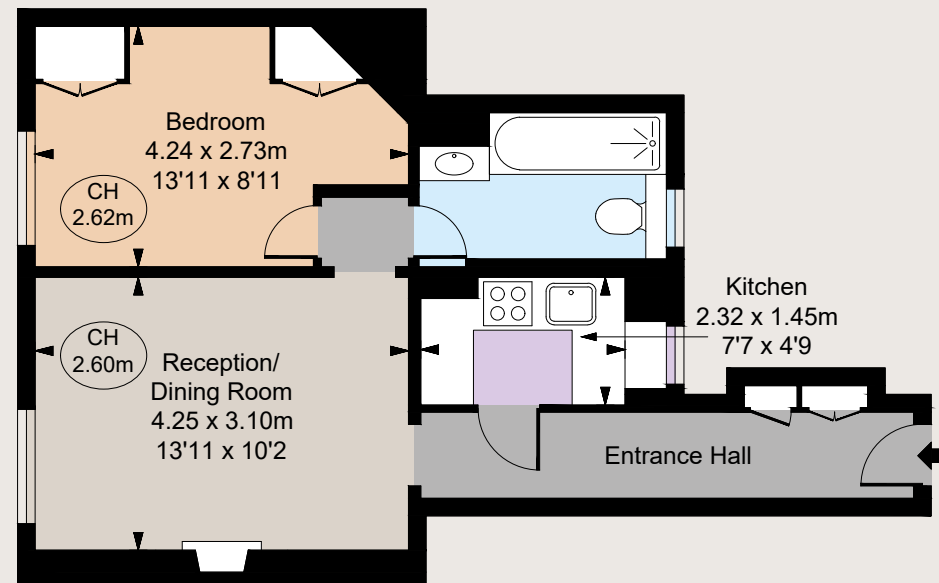

First Floor

Chelsea SW10

140 Fulham Road, London, SW10 9PY

020 7373 1010

chelseaSW10@struttandparker.com



Over 45 offices across England and Scotland,
including Prime Central London

For the finer things in property.

