

Hereford Road,
Notting Hill



Strutt
& Parker

Land and property. Since 1885.



**1,107 sq ft (103 sq m) | Leasehold
Private entrance | West-facing garden
Two bedrooms | Two bathrooms**

Guide price £2,000,000

An outstanding two-bedroom maisonette with a private entrance and a large, west-facing garden.

This beautifully designed flat occupies over 1,100 sq ft on the ground and lower ground floors of a handsome Grade II listed, stucco-fronted period building. The property has exceptional entertaining space leading onto an impressive, landscaped garden which has access onto Bristow Place at the rear.

With generous proportions and wooden flooring throughout, the flat has two double bedrooms on the raised ground floor, one with en suite bathroom and dressing area. There is a further family bathroom and, ample storage.



Location

Hereford Road is set in the heart of Notting Hill in the Westbourne Conservation Area and this house is on the section running north from Westbourne Grove. It is therefore in close proximity to all the shopping, restaurant and transport facilities of the neighbourhood. The immediate area is home to some of the finest schools in prime central London and Pembridge Hall School, Chepstow House and Wetherby School are all within easy striking distance.

Postcode region: W2

General

Tenure: Leasehold, 999 years from 24 June 1984
Local Authority: City of Westminster
Council Tax: Band F
EPC Rating: C
Service Charge: Approximately £1,500 per annum for building insurance. Additional charges are ad hoc.
Ground Rent: Peppercorn
Parking: Resident's permit
Mobile coverage and broadband: Information can be found here: <https://checker.ofcom.org.uk/en-gb/mobile-coverage>

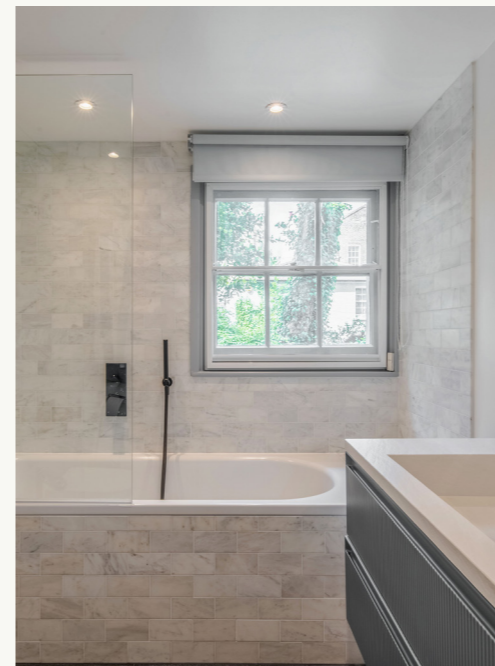

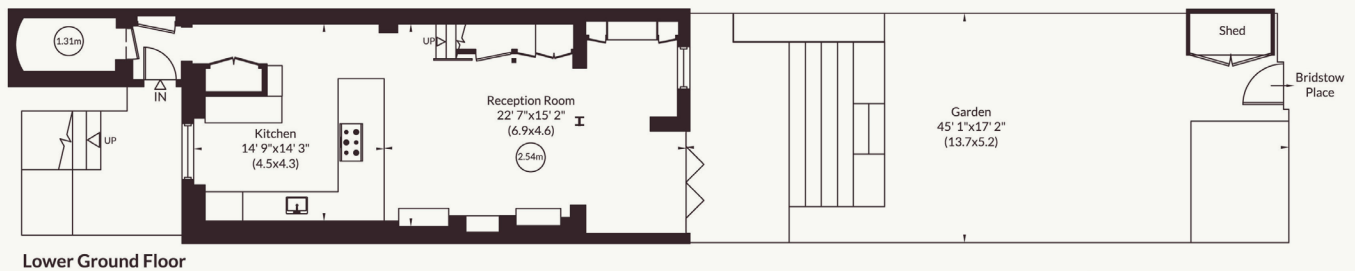
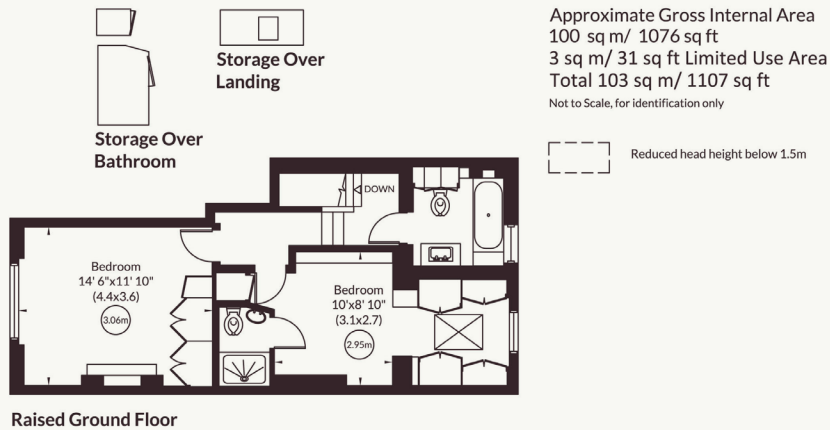

For guidance only and must not be relied upon as a statement of fact or used for valuation purposes.
All measurements and areas are approximate only (and have been prepared in accordance with the current edition of the RICS Code of Measuring Practice).



Strutt & Parker Notting Hill

303 Westbourne Grove, London, W11 2QA

020 7221 1111 | nottinghill@struttandparker.com



@struttandparker

struttandparker.com

Strutt
& Parker

Land and property. Since 1885.

IMPORTANT NOTICE: Strutt & Parker gives notice that: 1. These particulars do not constitute an offer or contract or part thereof. 2. All descriptions, photographs and plans are for guidance only and should not be relied upon as statements or representations of fact. All measurements are approximate and not necessarily to scale. Any prospective purchaser must satisfy themselves of the correctness of the information within the particulars by inspection or otherwise. 3. Strutt & Parker does not have any authority to give any representations or warranties whatsoever in relation to this property (including but not limited to planning/building regulations), nor can it enter into any contract on behalf of the Vendor. 4. Strutt & Parker does not accept responsibility for any expenses incurred by prospective purchasers in inspecting properties which have been sold, let or withdrawn. 5. We are able to refer you to SPF Private Clients Limited ("SPF") for mortgage broking services, and to Alexander James Interiors ("AJI"), an interior design service. Should you decide to use the services of SPF, we will receive a referral fee from them of 25% of the aggregate of the fee paid to them by you for the arrangement of a mortgage and any fee received by them from the product provider. Should you decide to use the services of AJI, we will receive a referral fee of 10% of the net income received by AJI for the services they provide to you. 6. If there is anything of particular importance to you, please contact this office and Strutt & Parker will try to have the information checked for you. Strutt & Parker is a trading style of BNP Paribas Real Estate Advisory & Property Management UK Limited. Photographs taken April 2026. Particulars prepared May 2026.