



2 Leverton Lane, Leverton, Hungerford, West Berkshire

For the finer things in property.

**STRUTT
& PARKER**

BNP PARIBAS GROUP 

2 Leverton Lane

Leverton, Hungerford, Berkshire, RG17 0TA

A charming attached Grade II listed cottage in a peaceful rural setting close to Hungerford

Hungerford 1.5 miles (London Paddington from 48 mins), Newbury 10 miles, Marlborough 10 miles, M4 (J14) 3.5 miles

Porch | Sitting room | Kitchen | Utility room
Bathroom | 2 Bedrooms | EPC Rating E
Summer house | Garden store

The property

2 Leverton Lane is a delightful two bedroom period cottage, one of a row of very pretty thatched cottages built in an identical style, and believed to date from the late 18th century. The cottages were originally owned by the neighbouring Chilton Estate. The property occupies a lovely position in the small hamlet of Leverton surrounded by beautiful countryside.

2 Leverton Lane is in good order throughout, and is full of character with many of the original features still in place, including exposed timber beams and original fireplaces. On the ground floor there is a charming sitting room with an inglenook fireplace and wood burning stove creating a cosy and comfortable living space. The kitchen/breakfast room is fitted with attractive wooden units, smart worktops, a Butler's sink and an Aga range cooker. There is space for a dining table, and a door opens out to the terrace and garden. The family bathroom is also on the ground floor, and is fitted with a bath with an overhead shower. There is also a very useful utility room/boot room which could alternatively be used as an office space if desired. This room has a back door providing a secondary entrance to the property. The

staircase leads up to two good sized bedrooms on the first floor.

Outside

There is a wonderful and surprisingly large garden at the rear of the property, mostly laid to lawn which slopes gently upwards giving far reaching views of the surrounding countryside and farmland beyond. The terrace area is ideal for outside entertaining, and there is also a summerhouse further up the garden, as well as a useful garden store. The property has the benefit of access onto the lane via the neighbouring garden.

Location

2 Leverton Lane is situated in a peaceful hamlet between Chilton Foliat and Hungerford, on the West Berkshire/Wiltshire border. The area is designated as an Area of Outstanding Natural Beauty, and there are extensive opportunities for walking, riding and cycling.

There is a thriving local community, and good local facilities in Chilton Foliat including a primary school, pub, church and village hall, and nearby Hungerford provides a wide range of further amenities, including a doctors' surgery, leisure centre, two supermarkets and a number of independent shops, restaurants and cafes. There is also a train station providing a regular train service into London Paddington taking from 48 minutes. Newbury and Marlborough cater for most other day-to-day needs. Road access is excellent, with the M4 and A34 a short distance away, linking with London and the national road network.

There is a wide choice of schools in the area including primary schools in Chilton Foliat and Ramsbury, St Francis Pewsey, Pinewood, Elstree, Marlborough College, St John's Marlborough, Dauntsey's and Downe House.





Floorplans
House internal area 76 sq m (818 sq ft)
For identification purposes only.

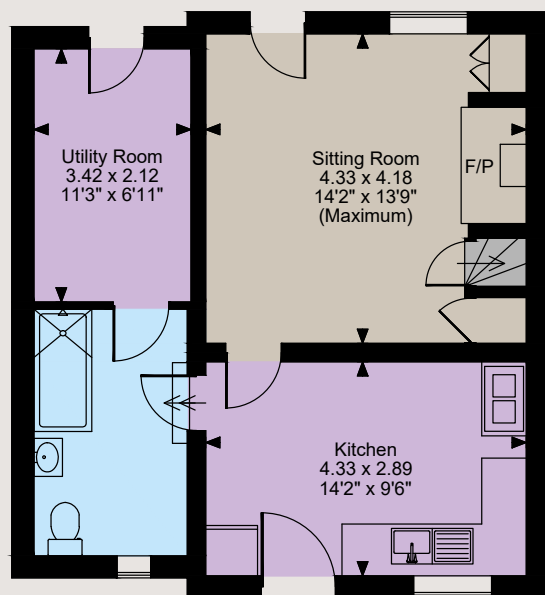

Ground Floor

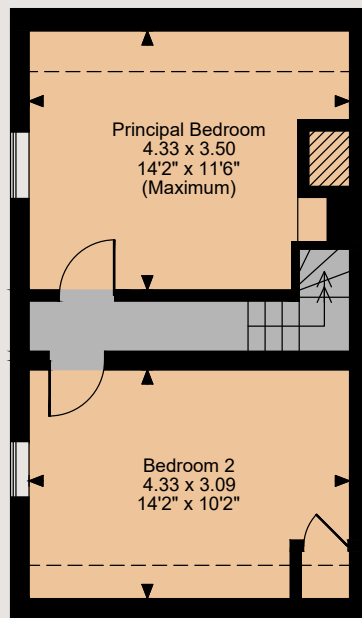

First Floor

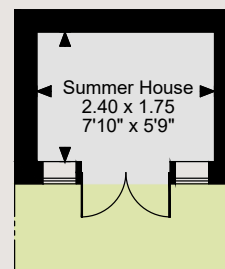
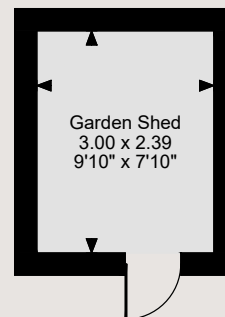
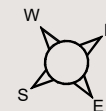

The position & size of doors, windows, appliances and other features are approximate only.

--- Denotes restricted head height

© ehouse. Unauthorised reproduction prohibited. Drawing ref. dig/8614922/NJD

Directions

From Newbury follow the A4 to Hungerford and then take the first right turn into Eddington Hill. Continue for a short distance and take the second left turning into Upper Eddington. Follow the road for approximately 0.5 miles and take the left turn into Leverton Lane. Follow the lane for approximately 0.5 miles and the entrance to the property will be found on the left hand side.

General

Local Authority: West Berkshire Council

Tel: 01635 551111

Services: Mains electricity. Private water supply from borehole. Shared private drainage via modern treatment plant installed in 2023.

Electric night storage heaters. Oil-fired Rayburn.

Council Tax: Band D

Tenure: Freehold

Guide Price: Offers in Excess of £400,000

Newbury

55 Northbrook Street, Newbury RG14 1AN

01635 521707

newbury@struttandparker.com
struttandparker.com



Over 50 offices across England and Scotland,
including Prime Central London



For the finer things in property.



IMPORTANT NOTICE: Strutt & Parker gives notice that: 1. These particulars do not constitute an offer or contract or part thereof. 2. All descriptions, photographs and plans are for guidance only and should not be relied upon as statements or representations of fact. All measurements are approximate and not necessarily to scale. Any prospective purchaser must satisfy themselves of the correctness of the information within the particulars by inspection or otherwise. 3. Strutt & Parker does not have any authority to give any representations or warranties whatsoever in relation to this property (including but not limited to planning/building regulations), nor can it enter into any contract on behalf of the Vendor. 4. Strutt & Parker does not accept responsibility for any expenses incurred by prospective purchasers in inspecting properties which have been sold, let or withdrawn. 5. We are able to refer you to SPF Private Clients Limited ("SPF") for mortgage broking services, and to Alexander James Interiors ("AJI"), an interior design service. Should you decide to use the services of SPF, we will receive a referral fee from them of 25% of the aggregate of the fee paid to them by you for the arrangement of a mortgage and any fee received by them from the product provider. Should you decide to use the services of AJI, we will receive a referral fee of 10% of the net income received by AJI for the services they provide to you. 6. If there is anything of particular importance to you, please contact this office and Strutt & Parker will try to have the information checked for you. Photographs taken August 2024. Particulars prepared September 2024. Strutt & Parker is a trading style of BNP Paribas Real Estate Advisory & Property Management UK Limited