



Queen's Gate, South Kensington, SW7

For the finer things in property.

**STRUTT  
& PARKER**

BNP PARIBAS GROUP



## Queen's Gate, South Kensington, SW7

A bright and modern two bedroom,  
two bathroom apartment in a portered  
block in South Kensington.

2 Bedrooms | 1 Reception room | 2 Bathrooms  
Residents' parking | Off street parking  
Concierge/porter | Kitchen | EPC rating D

Situated on the raised ground floor, this  
apartment benefits from generous proportions,  
a large reception room with a modern open plan  
kitchen, two well apportioned bedrooms and  
ample storage throughout. As a result of its high  
ceilings this property offers great volume.

The property is conveniently located between  
Gloucester Road and Old Brompton Road,  
meaning all of the amenities, restaurants and  
shops that these streets have to offer are very  
close by. Queen's Gate is a prestigious address  
adorned by embassies, the Natural History  
Museum and of course, the Victoria & Albert  
Museum. The apartment has excellent transport  
links - South Kensington and Gloucester Road  
underground stations are equidistant from the  
property.

### Terms

**Tenure:** Share of Freehold

**Service Charge:** £9,740.72 per annum

**Ground Rent:** Peppercorn

**Council Tax:** Band G

**Local Authority:** The Royal Borough of  
Kensington and Chelsea

**Asking Price:** £1,750,000











Gross Internal Area 1,101 sq ft (102.29 sq m)  
For identification purposes only.

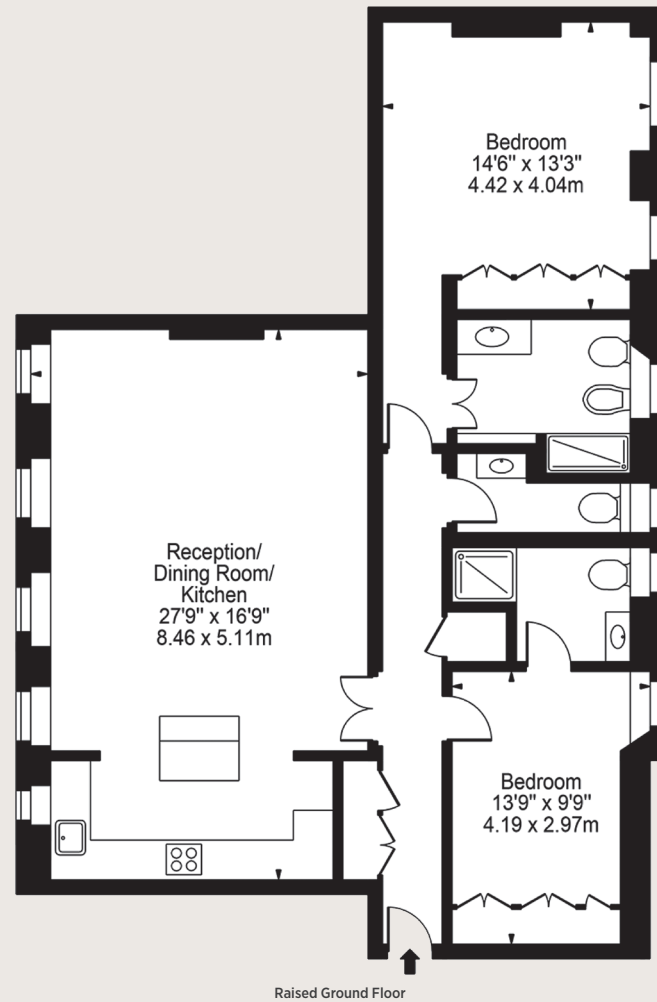

## South Kensington

90 Old Brompton Road, London, SW7 3LQ

**020 7581 7000**

southken@struttandparker.com

### IMPORTANT NOTICE

Strutt & Parker gives notice that: 1. These particulars do not constitute an offer or contract or part thereof. 2. All descriptions, photographs and plans are for guidance only and should not be relied upon as statements or representations of fact. All measurements are approximate and not necessarily to scale. Any prospective purchaser must satisfy themselves of the correctness of the information within the particulars by inspection or otherwise. 3. Strutt & Parker does not have any authority to give any representations or warranties whatsoever in relation to this property (including but not limited to planning/building regulations), nor can it enter into any contract on behalf of the Vendor. 4. Strutt & Parker does not accept responsibility for any expenses incurred by prospective purchasers in inspecting properties which have been sold, let or withdrawn. 5. We are able to refer you to SPF Private Clients Limited ("SPF") for mortgage broking services, and to Alexander James Interiors ("AJI"), an interior design service. Should you decide to use the services of SPF, we will receive a referral fee from them of 25% of the aggregate of the fee paid to them by you for the arrangement of a mortgage and any fee received by them from the product provider. Should you decide to use the services of AJI, we will receive a referral fee of 10% of the net income received by AJI for the services they provide to you. 6. If there is anything of particular importance to you, please contact this office and Strutt & Parker will try to have the information checked for you. Photographs taken September 2024. Particulars prepared September 2024. Strutt & Parker is a trading style of BNP Paribas Real Estate Advisory & Property Management UK Limited.

Over 50 offices across England and Scotland,  
including Prime Central London

**For the finer things in property.**

